

WELCOME TO THE CRAZY WORLD OF PARENTING YOUR CHILD IN THE COMMON CORE ALGEBRA 2 CURRICULUM



Come On In!

ALGEBRA 2

- ✦ The topics covered on both Algebra Regents Exams will include: some trigonometry and plenty of Algebra.
- ✦ The focus of the Algebra REGENTS will be on problem solving and supporting your answers through structured answers. The Algebra 2 Core Regents will be during the 3rd week of June 2019.
- ✦ In this class we will study each topic in an open format, so we may discover and share different problem solving techniques.

A STUDENT MUST

Be well rested

Be well prepared

Be well organized

Understand the daily
routine

Review daily material
everyday!

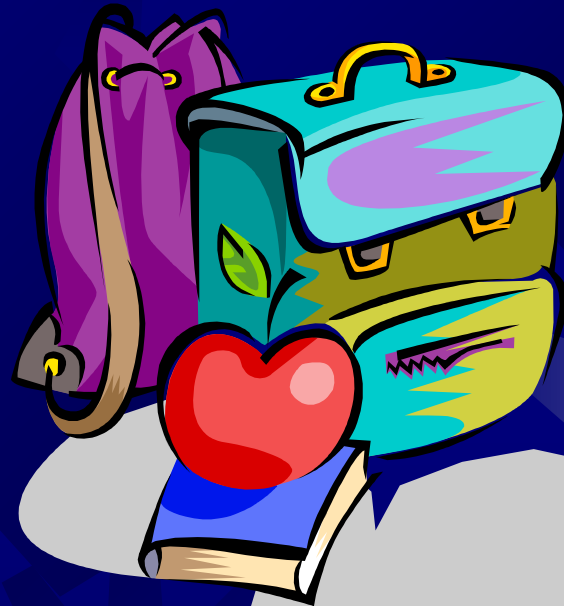

It is important for you to be involved and help your child.



- ★ It is also important for you NOT to do the homework for them.
- ★ There is a fine line that must be found for each individual child.



THE MATH GRADING POLICY

| | |
|----------|------------|
| Tests | 60% |
| Quizzes | 30% |
| Homework | <u>10%</u> |
| Marking | |
| Period | |
| Grade | |

HOMEWORK

- ✴ It is assigned every night!
- ✴ It is calculated as 10% of the Marking Period grade.
- ✴ If a student is absent they have as many days as they were out to make it up.
- ✴ If a student misses homework, they can make it up for $\frac{1}{2}$ credit.



The Parent Portal

- It is open now.
- You may check in on your child's grade at anytime.
- Grades will be entered about 1 week after it was handed back. This way corrections can be made prior to being entered into the Infinite Campus program.

| Legend: Final Grade In-Progress Grade Grade Not Available Yet | | | | |
|--|---------------------|---------------------|---------------------|---------------------|
| Grading Task | Marking Periods MP1 | Marking Periods MP2 | Marking Periods MP3 | Marking Periods MP4 |
| Non-Graded Diagnostic | | | | |
| Other Summative | | | | |
| Term Grade | 87 86.67% | | | |
| Final Exam | | | | |
| Final Grade | | | | |
| Mid-Term Exam | | | | |

| | | | | | | | | |
|--|--|--|--|--|--|--|--|--|
| MP1 Non-Graded Diagnostic Detail | | | | | | | | |
| This Grading Task has no assignments assigned to it. | | | | | | | | |

| | | | | | | | | |
|--|--|--|--|--|--|--|--|--|
| MP1 Other Summative Detail | | | | | | | | |
| This Grading Task has no assignments assigned to it. | | | | | | | | |

| MP1 Term Grade Detail | | | | | | | | |
|-----------------------|------------|---------------|--------|----------|-------|-----|-----------|----------|
| Category: Tests | | | | | | | | |
| Name | Due Date | Assigned Date | Weight | Pts Poss | Score | % | Turned In | Comments |
| Test #1 | 09/19/2014 | 09/19/2014 | 1.0 | 100 | 88 | 88 | | |
| Tests Totals | | | | 100 | 88 | 88% | | |

| Category: Quizzes | | | | | | | | |
|-------------------|------------|---------------|--------|----------|-------|--------|-----------|----------|
| Name | Due Date | Assigned Date | Weight | Pts Poss | Score | % | Turned In | Comments |
| Supply Quiz | 09/08/2014 | 09/08/2014 | 1.0 | 10 | 10 | 100 | | |
| Quiz #2 | 09/11/2014 | 09/11/2014 | 1.0 | 20 | 18 | 90 | | |
| Quizzes Totals | | | | 30 | 28 | 93.33% | | |

| Category: Homework | | | | | | | | |
|--------------------|------------|---------------|--------|----------|-------|----|-----------|----------|
| Name | Due Date | Assigned Date | Weight | Pts Poss | Score | % | Turned In | Comments |
| Homework so far | 09/30/2014 | 09/30/2014 | 1.0 | 20 | 14 | 70 | | |

What can you expect?

- ✱ **There is homework every night!**
- ✱ **There is a test approximately every other week!**
- ✱ **There is a quiz approximately every other week too!**
- ✱ **2 points will be added to every PARENT signed test as long as all corrections have already been made on the test!**
- ✱ **Extra help is available almost EVERYDAY before and after school. It is very helpful if I am told that someone is coming or not, this way I know how long I need to wait or not.**

Thank you for your time!

- ★ I may be reached at 912-2099 ext 52260 during the school year.
- ★ I prefer and seem to be much more responsive at the following e-mail address.
- ★ LTunick@commack.k12.ny.us

Any questions?